

PLAN SHOWING THE PROPOSED RESIDENTIAL BUILDING IN PATTI
N^o 426/PART IN S. N^o 163/A-4 AT 2nd STREET, SINGARATHOTTAM, VANDALUR,
CHENGAI - ANNA DISTRICT. (MADRAS-600048)

SCALE: 1" = 100' (1" TO 8'-0")

Planning Permit No. A/64/192

APPROVED
 SUBJECT TO THE CONDITIONS IN
 THIS OFFICE LETTER.
 No. A/21128/91 Date 28/11/92

Srinivas
 FOR MEMBER SECRETARY
 MADRAS METROPOLITAN
 DEVELOPMENT AUTHORITY
 MADRAS 600 098.

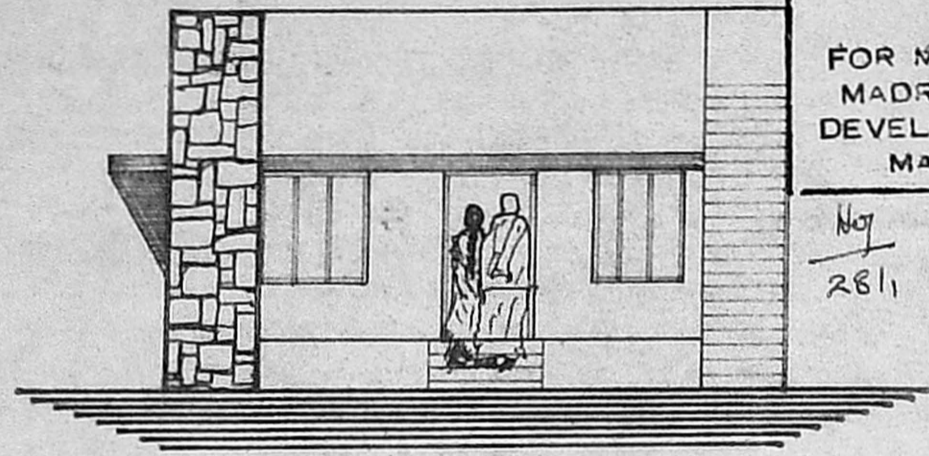

ELEVATION

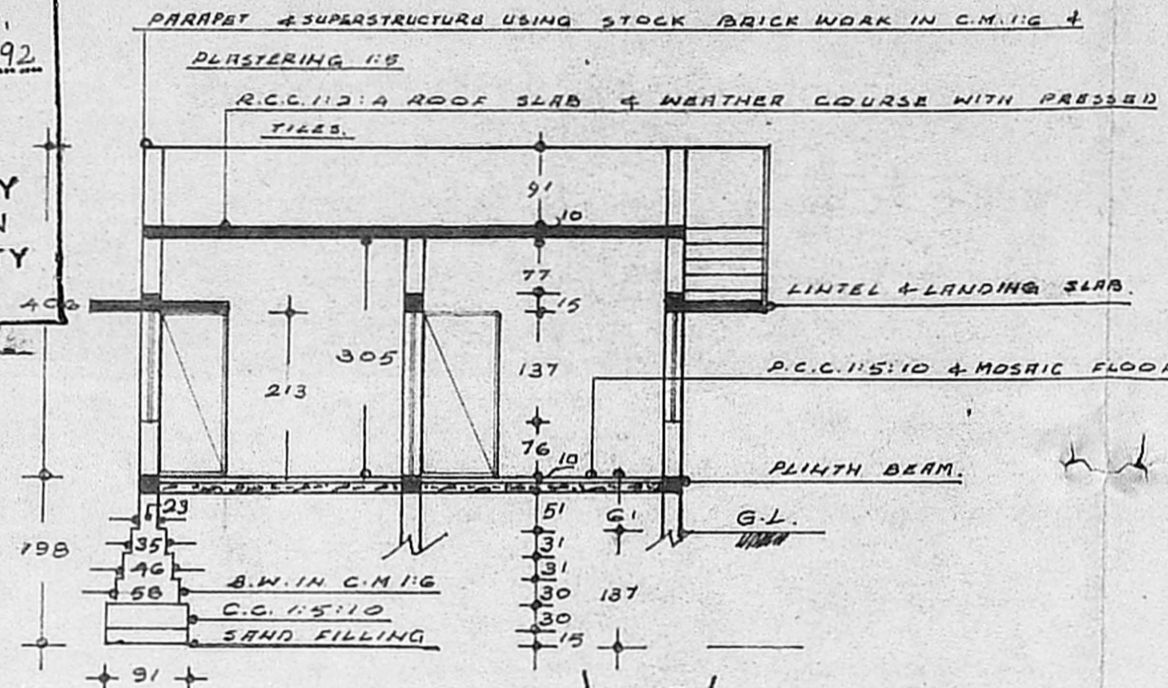

SECTION ON 'PC'

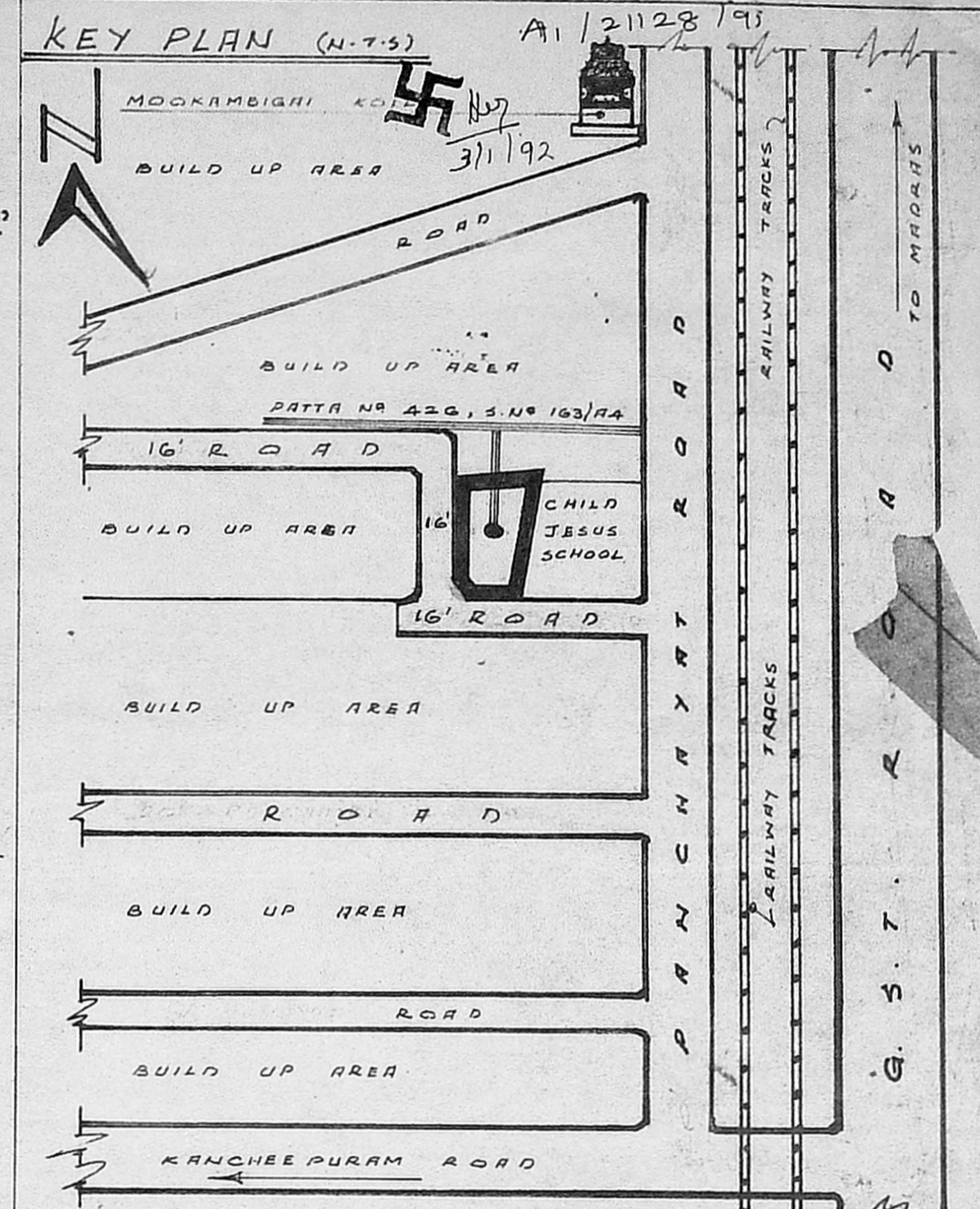

KEY PLAN (N.T.S)

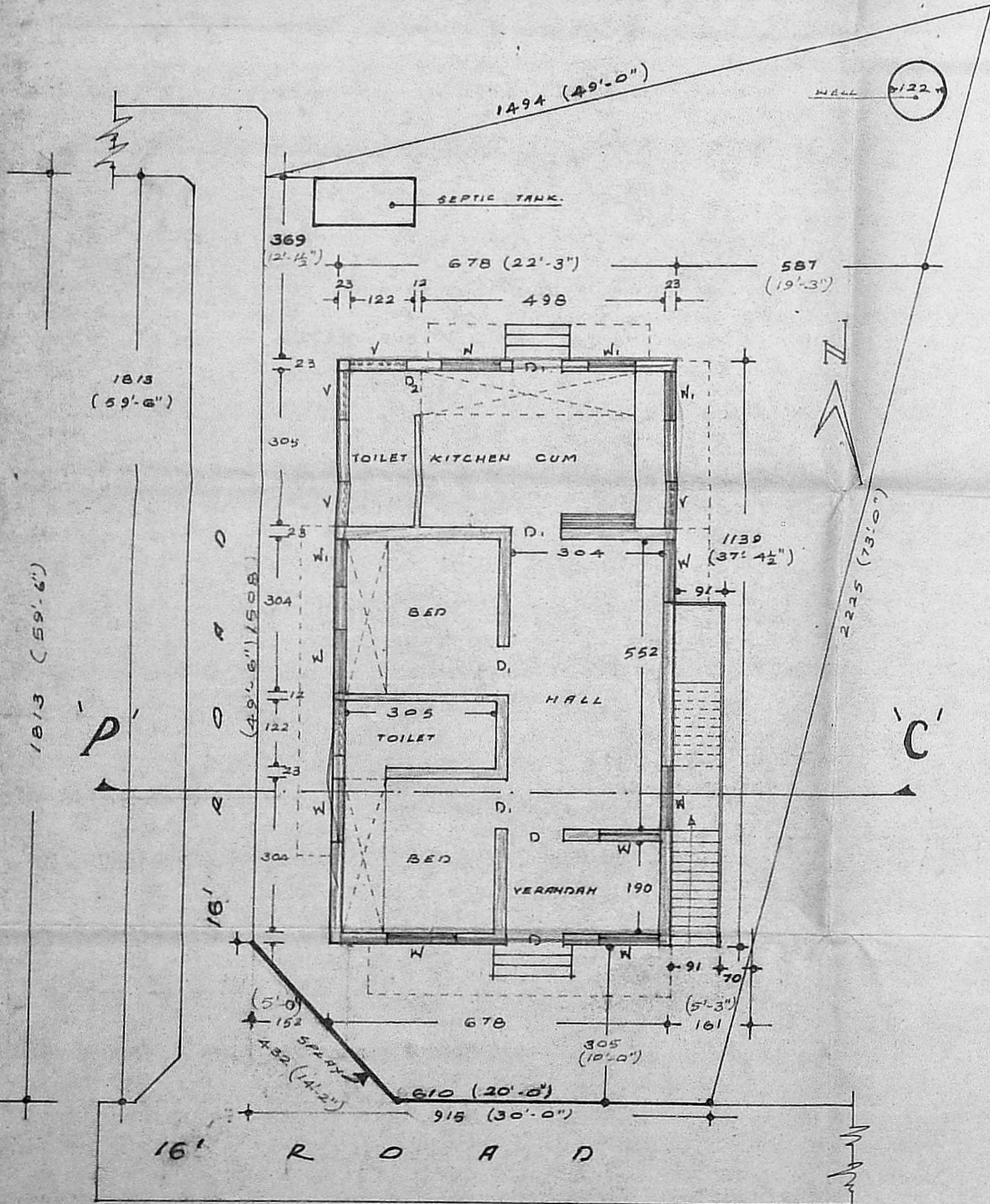

ORIENTATION PLAN

REFERENCE

D	DOOR	107 X 213
D1	-DO-	91 X 213
D2	-DO-	76 X 213
W	WINDOW	122 X 137
W1	-DO-	91 X 137
V	VENTILATOR	91 X 61

PLOT AREA: 244 M² (2627 S.F.)
 PLINTH AREA: 77 M² (830 S.F.)

COLOUR INDEX

PROPOSALS	[Line Style]
ROAD	[Line Style]
BOUNDARY	[Line Style]

DETAILS OF SEPTIC TANK

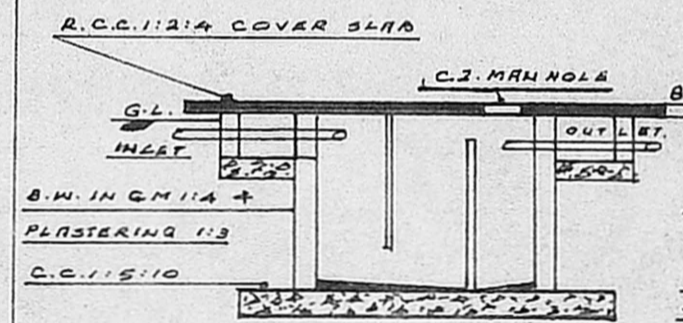

SECTION ON 'KJ'

DETAILS OF WELL

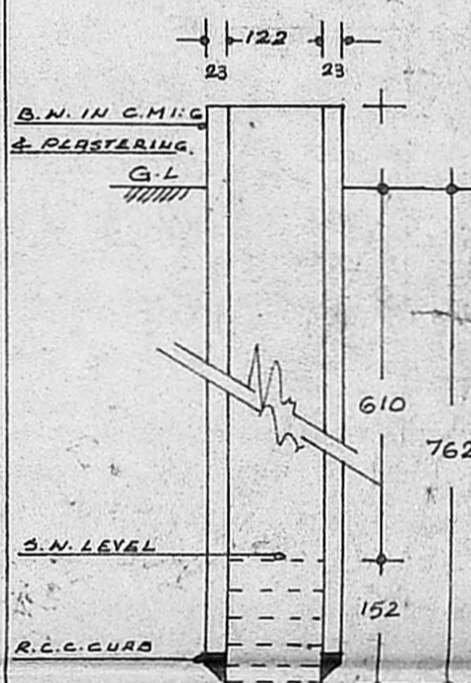

SECTION OF WELL

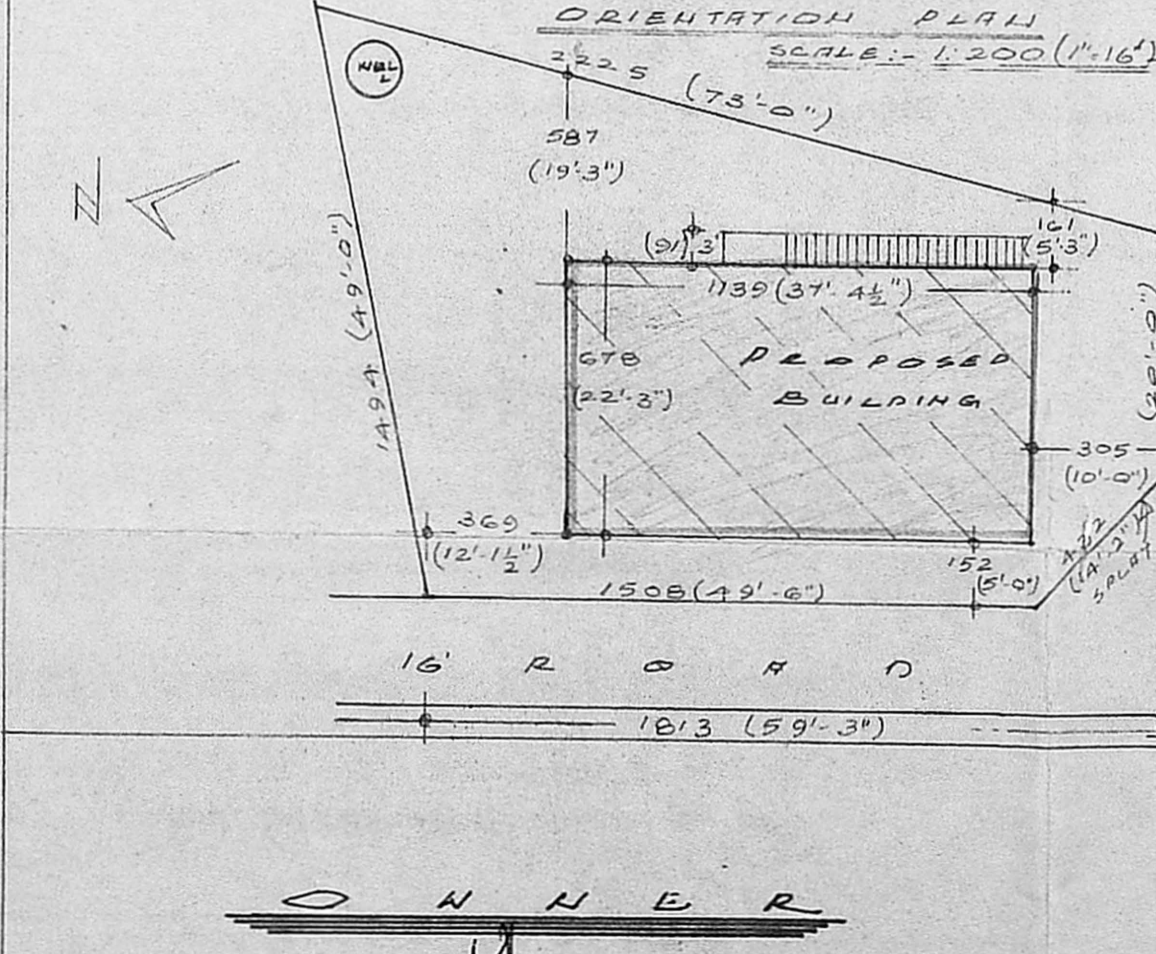

OWNER
[Signature] V. SRIMATHAVISHAM

Recd
 Phone: 448782
R. Mohan Rao, D.C.E.
 LICENSED SURVEYOR
 Corporation of Madras
 REG. No. 14
 AMBATTUR TOWN SHIP
 ALANDUR MUNICIPALITY
 Consulting Engineer & Contractor
 Office: 15, Madley Road
 T. NAGAR, MADRAS-600 007